

| | |
|---------------|--------------------------|
| INDEX | |
| Sheets 2 - 3: | Lot Layouts |
| Sheet 4: | Existing Title Interests |
| Sheet 5: | Structure Plan Overlay |
| Sheet 6: | Existing Contours |

| |
|--|
| SUBDIVISION NOTES: |
| VEST AS ROAD |
| Lots 62 - 68 hereon are to vest in Queenstown Lakes District Council as Legal Road. |
| VEST AS RESERVE |
| Not applicable |
| AMALGAMATION CONDITIONS |
| Not applicable - there are no amalgamation conditions proposed. |
| ESPLANADE RESERVES |
| Not applicable - there are no streams with beds greater than 3 metres average width. |

| |
|--|
| GENERAL DEVELOPMENT NOTES: |
| 1. All parcel areas and dimensions shown are subject to survey, Council and LINZ approvals and may vary on final survey. |
| 2. Refer to Records of Title for registered interests. |
| 3. Proposed easements are to be determined or confirmed. |
| 4. Boundaries and easements will follow as-built infrastructure. Easements are to be granted or reserved on deposit of the survey plan and may not necessarily be shown on these plans. Easement widths are to be confirmed. |
| 5. 'Net Area' has the same meaning as defined in the Queenstown Lakes District Council (Proposed) District Plan. |
| 5. Any aerial imagery is sourced from QLDC GIS. |

Lot 2 DP 530916
7.7821 ha
(RT 945756,
Willow Pond Farm Limited)

| |
|-------------------------------------|
| KEY |
| 32 proposed lot boundaries |
| adjacent existing parcel boundaries |
| new or existing easements to remain |
| underlying parcel (RT) boundary |
| subdivision stage boundaries |

QUEENSTOWN:
Terrace Junction,
1092 Frankton Road.
PO Box 2645,
Queenstown 9349.
T 03 441 4715
E queenstown@ppgroup.co.nz

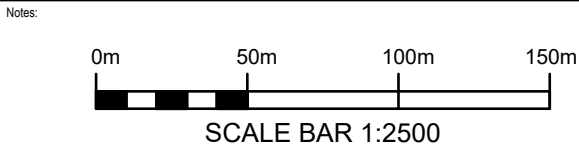

PATERSONPITTSGROUP
Surveying • Planning • Engineering
Your Land Professionals
www.ppgroup.co.nz
0800 PPGROUP

Client/Location:

RCL Henley Downs Limited
Howden Drive
Hanley's Farm

Purpose/Drawing Title:

Plan of Proposed Subdivision - DP7A
Lots 62 - 68, 1037 - 1038, 7001 - 7104, 7125 - 7128 and 7154 - 7171 being a Proposed Subdivision of Lot 911 DP 510675, Lot 1028 RM200158 and Sections 15 - 18 (Part Woolshed Road to be stopped)

| | | | |
|--------------|-------------|----------------|---------------|
| Surveyed by: | | Original Size: | Scale: |
| Designed by: | | A3 | 1:2500 |
| Drawn by: | MA Nov 2021 | | |
| Checked by: | DB Nov 2021 | | |
| Approved by: | | DO NOT SCALE | |
| Job Ref: | Q6205 - 72 | Sheet No: | Revision No: |
| | | 1 | D |
| | | | Date Created: |
| | | | 09/11/2021 |



Lot 7001 - condition to be imposed allowing for situation where road stopping is not approved by Council (496m² without stopped road)

area in green to remain as existing paper road

DP5B RM200158 existing Right to drain water and sewage in favour of Lot 7011 to remain

Lot 63 (16m wide, 0.23ha) to vest in QLDC as legal road

Lot 62 (22m wide, 0.63ha) to vest in QLDC as legal road

Area H (Ei 10991315.10) existing Right of way easement in favour of Lot 911 DP 510675 (Lot 1037) to remain

Appurtenant Easement Instrument 10991315.10 (Right of way) to be partially surrendered for Lot 7128 and Lot 62 (road), as benefited land

KEY

32

proposed lot boundaries

adjacent existing parcel boundaries

new or existing easements to remain

RT

underlying parcel (RT) boundary

subdivision stage boundaries

QUEENSTOWN:
Terrace Junction,
1092 Frankton Road.
PO Box 2645,
Queenstown 9349.
T 03 441 4715
E queenstown@ppgroup.co.nz

Notes:

Please refer to sheet 1 for plan notes

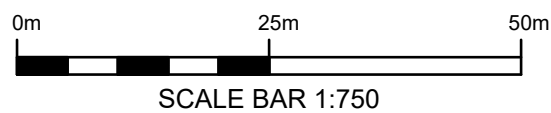

© COPYRIGHT. This drawing, content, and design remains the property of Paterson Pitts LP and may not be reproduced in part or full or altered without the written permission of Paterson Pitts LP. This drawing and its content shall only be used for the purpose for which it is intended. No liability shall be accepted by Paterson Pitts LP for its unauthorised use.

PATERSONPITTSGROUP

Surveying • Planning • Engineering

Your Land Professionals

www.ppgroup.co.nz

0800 PPGROUP

Client/Location:

RCL Henley Downs Limited

Howden Drive

Hanley's Farm

Purpose/Drawing Title:

Plan of Proposed Subdivision - DP7A

Lots 62 - 68, 1037 - 1038, 7001 - 7104, 7125 - 7128 and 7154 - 7171 being a Proposed Subdivision of Lot 911 DP 510675, Lot 1028 RM200158 and Sections 15 - 18 (Part Woolshed Road to be stopped)

| | | | |
|--------------|-------------|----------------|------------|
| Surveyed by: | | Original Size: | Scale: |
| Designed by: | | A3 | 1:750 |
| Drawn by: | MA Nov 2021 | | |
| Checked by: | DB Nov 2021 | | |
| Approved by: | | | |
| Job Ref: | Q6205 - 72 | Sheet No: | 2 |
| | | Revision No: | D |
| | | Date Created: | 09/11/2021 |
| DO NOT SCALE | | | |



QUEENSTOWN:
Terrace Junction,
1092 Frankton Road.
PO Box 2645,
Queenstown 9349.
T 03 441 4715
E queenstown@ppgroup.co.nz

Notes:

0m 20m 40m 60m

SCALE BAR 1:1000

Please refer to sheet 1 for
plan notes

© COPYRIGHT. This drawing, content, and
design remains the property of Paterson
Pitts LP and may not be reproduced in part
or full or altered without the written
permission of Paterson Pitts LP. This
drawing and its content shall only be used
for the purpose for which it is intended. No
liability shall be accepted by Paterson Pitts
LP for its unauthorised use.

PATERSONPITTSGROUP
Surveying • Planning • Engineering
Your Land Professionals
www.ppgroup.co.nz
0800 PPGROUP

Client/Location:
RCL Henley Downs Limited
Howden Drive
Hanley's Farm

Purpose/Drawing Title:
Plan of Proposed Subdivision - DP7A
Lots 62 - 68, 1037 - 1038, 7001 - 7104, 7125 - 7128 and
7154 - 7171 being a Proposed Subdivision of Lot 911 DP
510675, Lot 1028 RM200158 and Sections 15 - 18 (Part
Woolshed Road to be stopped)

| | | | |
|--------------|-------------------|------------------------------------|--------------------------|
| Surveyed by: | | Original Size: A3 | Scale: 1:1000 |
| Designed by: | | | |
| Drawn by: | MA Nov 2021 | | |
| Checked by: | DB Nov 2021 | | |
| Approved by: | | DO NOT SCALE | |
| Job Ref: | Q6205 - 72 | Sheet No: 3 | Revision No: D |
| | | Date Created: 09/11/2021 | |

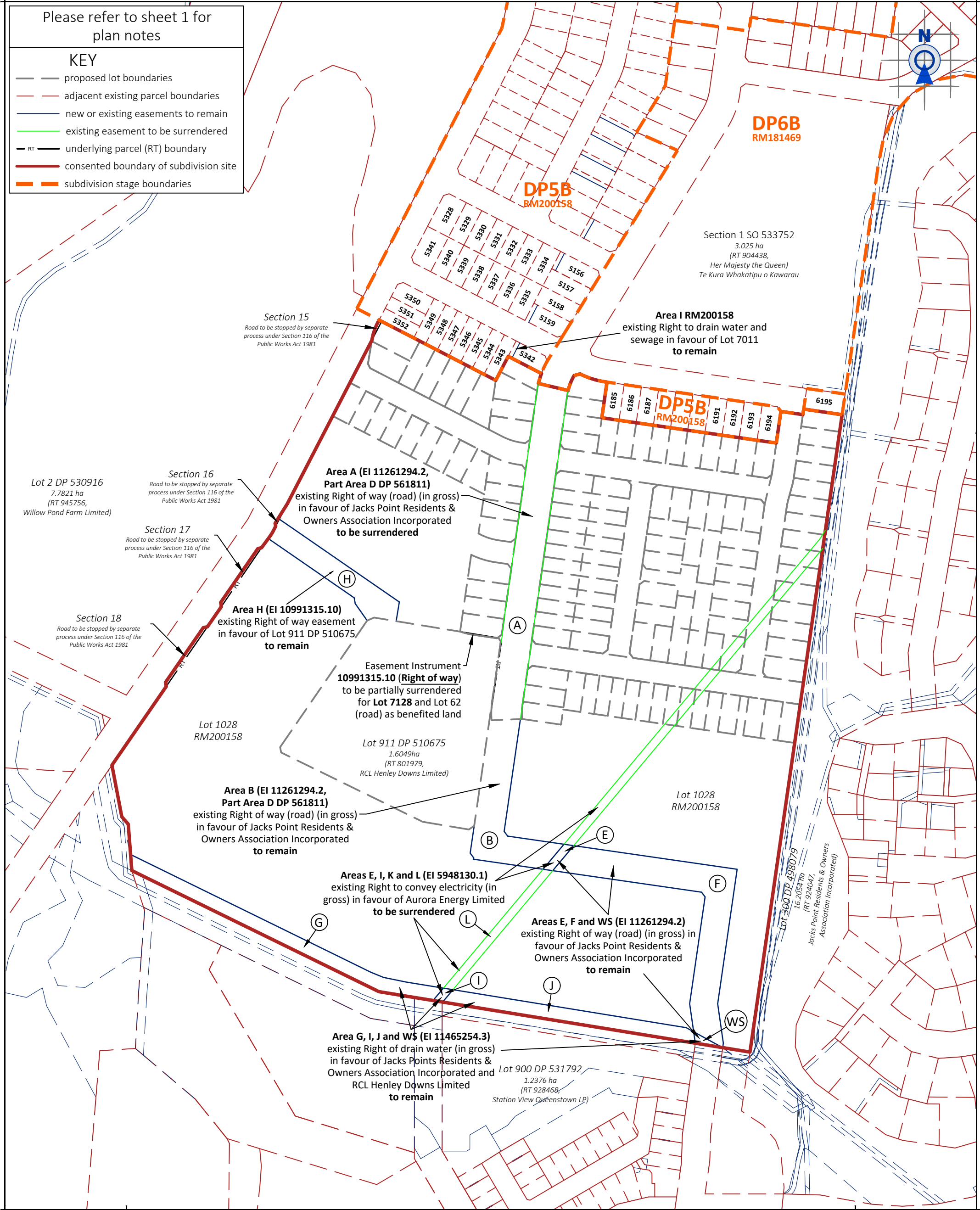

QUEENSTOWN:
Terrace Junction,
1092 Frankton Road.
PO Box 2645,
Queenstown 9349.
T 03 441 4715
E queenstown@ppgroup.co.nz

Notes:

0m 50m 100m 150m

SCALE BAR 1:2500

© COPYRIGHT. This drawing, content, and design remains the property of Paterson Pitts LP and may not be reproduced in part or full or altered without the written permission of Paterson Pitts LP. This drawing and its content shall only be used for the purpose for which it is intended. No liability shall be accepted by Paterson Pitts LP for its unauthorised use.

PATERSONPITTSGROUP
Surveying • Planning • Engineering
Your Land Professionals
www.ppgroup.co.nz
0800 PPGROUP

Client/Location:
RCL Henley Downs Limited
Howden Drive
Hanley's Farm

Purpose/Drawing Title:
Plan of Proposed Subdivision - DP7A
Existing Title Interests

| | | | | | |
|--------------|-------------|----------------|----|---------------|------------|
| Surveyed by: | | Original Size: | A3 | Scale: | 1:2500 |
| Designed by: | | | | | |
| Drawn by: | MA Nov 2021 | | | | |
| Checked by: | DB Nov 2021 | | | | |
| Approved by: | | | | | |
| Job Ref: | Q6205 - 72 | Sheet No: | 4 | Revision No: | D |
| | | | | Date Created: | 09/11/2021 |

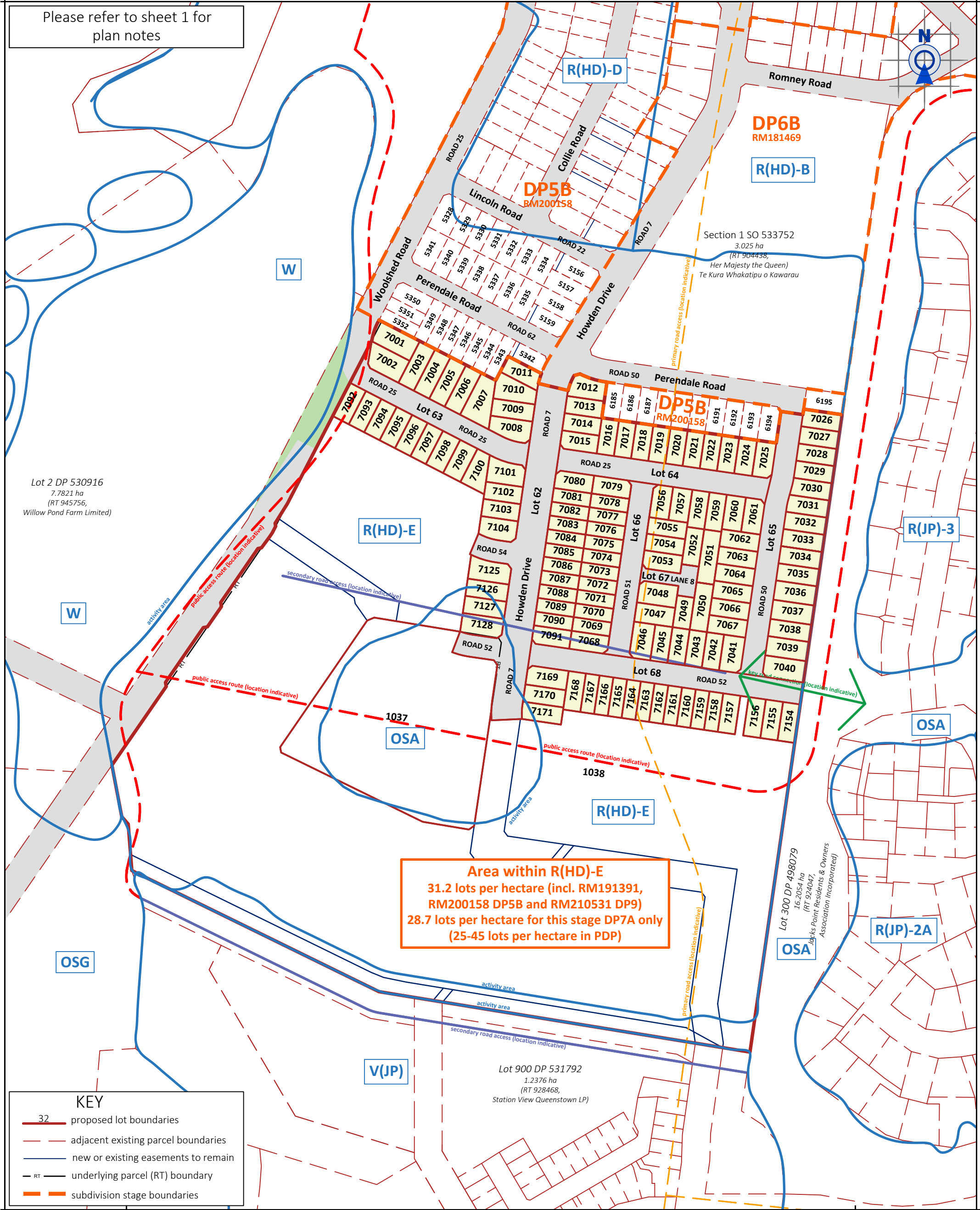

Please refer to sheet 1 for plan notes

KEY

32

proposed lot boundaries

adjacent existing parcel boundaries

new or existing easements to remain

RT

underlying parcel (RT) boundary

subdivision stage boundaries

QUEENSTOWN:
Terrace Junction,
1092 Frankton Road.
PO Box 2645,
Queenstown 9349.
T 03 441 4715
E queenstown@ppgroup.co.nz

Notes:

0m

50m

100m

150m

SCALE BAR 1:2500

© COPYRIGHT. This drawing, content, and design remains the property of Paterson Pitts LP and may not be reproduced in part or full or altered without the written permission of Paterson Pitts LP. This drawing and its content shall only be used for the purpose for which it is intended. No liability shall be accepted by Paterson Pitts LP for its unauthorised use.

PATERSONPITTSGROUP

Surveying • Planning • Engineering

Your Land Professionals

www.ppgroup.co.nz

0800 PPGROUP

Client/Location:

RCL Henley Downs Limited

Howden Drive

Hanley's Farm

Purpose/Drawing Title:

Plan of Proposed Subdivision - DP7A

Structure Plan Overlay

| | | | |
|--------------|-------------|----------------|------------|
| Surveyed by: | | Original Size: | Scale: |
| Designed by: | | | |
| Drawn by: | MA Nov 2021 | | |
| Checked by: | DB Nov 2021 | | |
| Approved by: | | A3 | 1:2500 |
| Job Ref: | Q6205 - 72 | | |
| | | Sheet No: | 5 |
| | | Revision No: | D |
| | | Date Created: | 09/11/2021 |



QUEENSTOWN:
Terrace Junction,
1092 Frankton Road.
PO Box 2645,
Queenstown 9349.
T 03 441 4715
E queenstown@ppgroup.co.nz

Notes:

0m 50m 100m 150m

SCALE BAR 1:2500

© COPYRIGHT. This drawing, content, and design remains the property of Paterson Pitts LP and may not be reproduced in part or full or altered without the written permission of Paterson Pitts LP. This drawing and its content shall only be used for the purpose for which it is intended. No liability shall be accepted by Paterson Pitts LP for its unauthorised use.

PATERSONPITTSGROUP
Surveying • Planning • Engineering
Your Land Professionals
www.ppgroup.co.nz
0800 PPGROUP

Client/Location:
RCL Henley Downs Limited
Howden Drive
Hanley's Farm

Purpose/Drawing Title:
Plan of Proposed Subdivision - DP7A
Existing Contours and Aerial Imagery
Overlay

| | | | | | |
|--------------|-------------|----------------|----|---------------|------------|
| Surveyed by: | | Original Size: | A3 | Scale: | 1:2500 |
| Designed by: | | | | | |
| Drawn by: | MA Nov 2021 | | | | |
| Checked by: | DB Nov 2021 | | | | |
| Approved by: | | | | | |
| Job Ref: | Q6205 - 72 | Sheet No: | 6 | Revision No: | D |
| | | | | Date Created: | 09/11/2021 |

PLOT DATE: 09 November, 2021 - 3:57 PM BY: Ma C:\1\2\DATA\QTSVR01\Q6205 DP7 - DP7_3605 - DRAWINGS\1 - DWG\PPQ6205-72 1D-6D DP7A PPS.DWG